Kiana Cummings

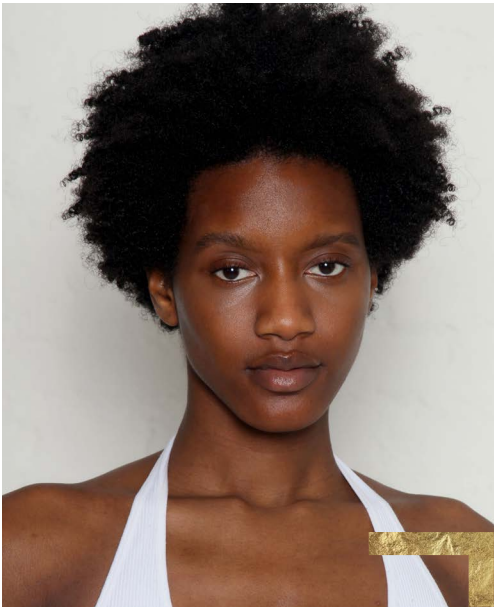

Height ~ 179.5cm / 5'10.5
Bust ~ 77cm / 30.5"
Waist ~ 63cm / 25"
Hips ~ 90cm / 35.5"
Shoes ~ 41 EU / 10 US / 8 UK
Eyes ~ Brown
Hair ~ Black